COMING SOON

The Villas at Anna's Court

North Side of Jasper, IN

Starting at

$239,000

3 Bed • 2 Bath • 1,266 SF

2 Bed • 2 Bath • Studio • 1,266 SF

All Units ADA Compliant

HOA Community

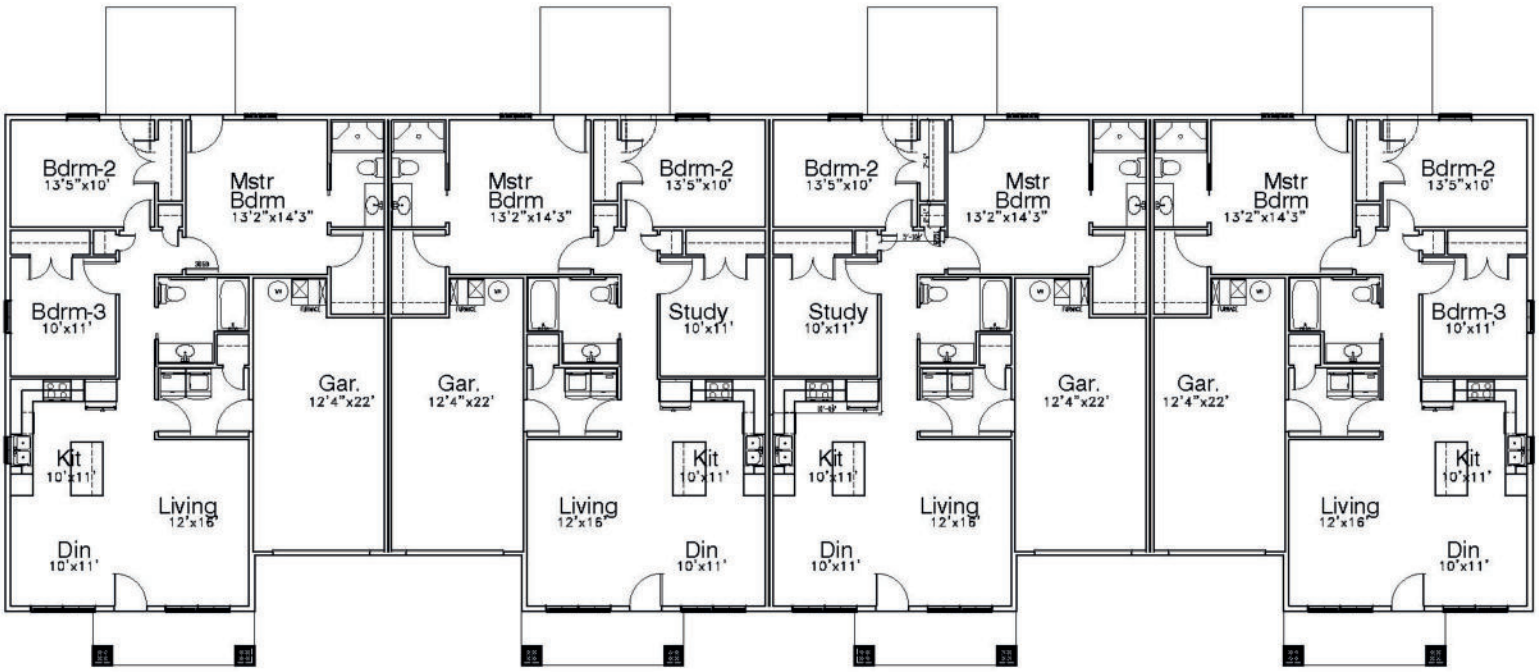

Your HOA maintains: Trash Service, Mowing, Fertilizing, Shrub Trimming and Snow Removal

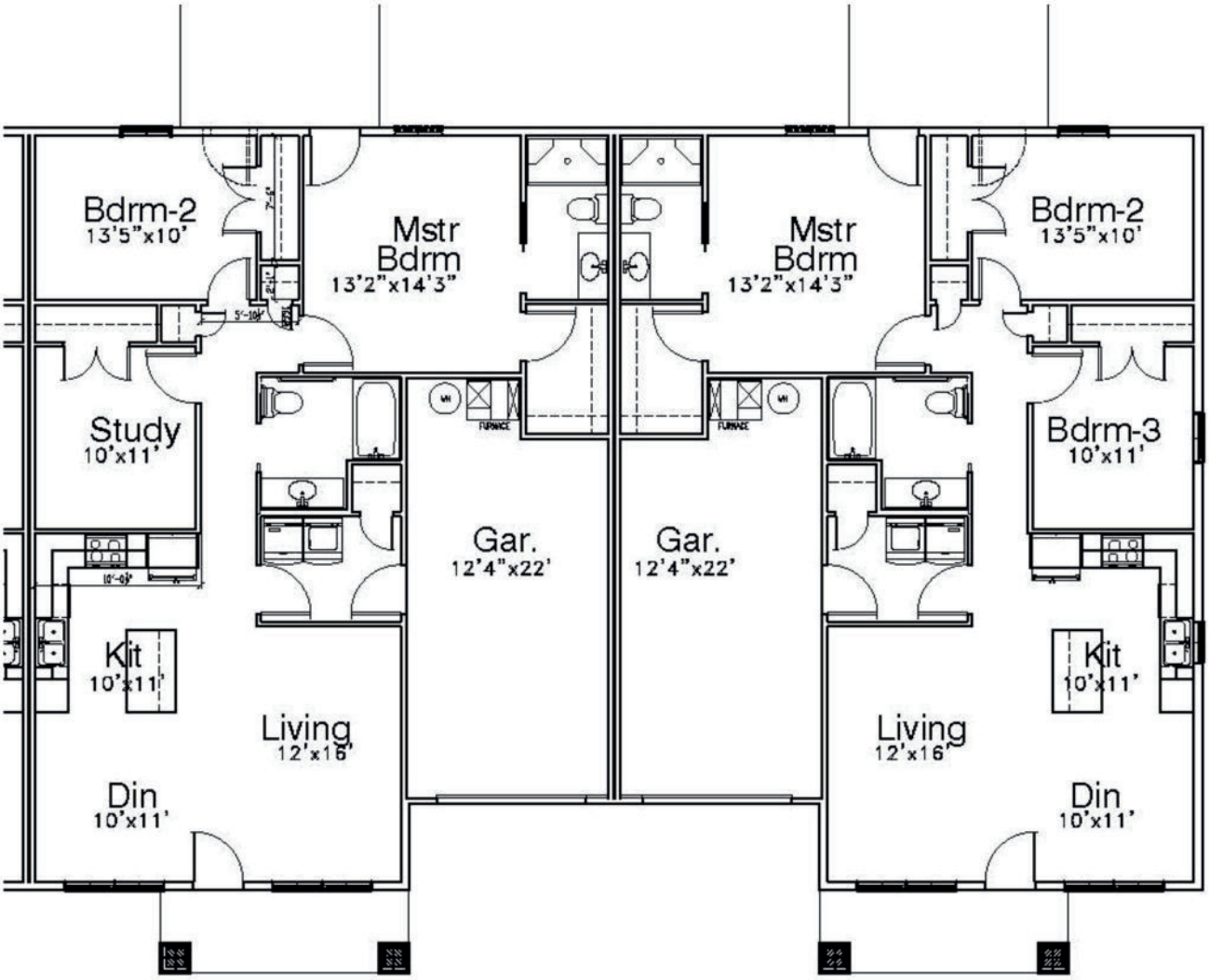
Bdrm-2
13'5"x10'
Mstr
Bdrm
13'2"x14'3"
Study
10'x11'
Gar.
12'4"x22'
Kit
10'x11'
Living
12'x16'
Din
10'x11'
Bdrm-3
10'x11'
FURNACE

S 60°17'02" W 215.20'
S 24°49'03" E
105.08'
30' B.S.L.
155.20'
Ann Lane
50.12'
50.20'
Beth Lane
200.20'
S 60°12'51" W
150.00'
N 60°17'02" E 380.99'
S 24°37'25" E 138.57'
14'PU&DE
13
5.142 Ac.
Homeowners Ass'n
286.05'
235.55'
14'PU&DE
S 00°47'31" E 341.50'
Northwood Village Plat Bk 5, Pg 79
10'PU&DE
S 89°03'04" W 506.50'